

РОМАНС

Слова А. ПУШКИНА

[Ранняя редакция]

Allegretto non troppo lento

Ноч - ной зе -

- фир Стру - ит э - фир. Бе

- жит, шу - мит²⁾ Гва - да - кви

cres *sen* *do*

1) У Пушкина стихотворение наз. Испанский романс. Некоторые издания соч. Пушкина, например, изд. Гилл, приводят это стихотворение без всякого заглавия.

2) У Пушкина порядок слов иной: Шумит, бежит

- вир, Бе - жит, шу - мит Гва

f *ff* *dim.*

- дал - - - - - кви - вир! ¹⁾

p

pp

Мир-звуков. pp

1) Все повторения слов и отдельных стихов в этом романсе сделаны Даргомыжским.

Allegro moderato

Вот взошла луна златая,

p

Ты - ше, чу! ги - та - ры звон!.. Вот но

animato assai

пан - ка мо - ло - да я О - пер - ла - ся на бал -

Муш-звук. ррр

- кон! Вот ис - пан - ка мо - ло - да - я

О - пер - ла - ся на бал - кон! О - пер - ла - ся на бал -

- кон *

Ноч - ной зе - фир

Стру - ит э

p

- фир.

Бе - жит,

шу - мит

Гва -

- дал - - - кви - вир,

Бе - жит шу -

f

ff

Муз-звук.ррр

MIT Гва : дал

dim. *p*

кви - вир!

pp

Мир-звук. рр

Angu.com
Moderato

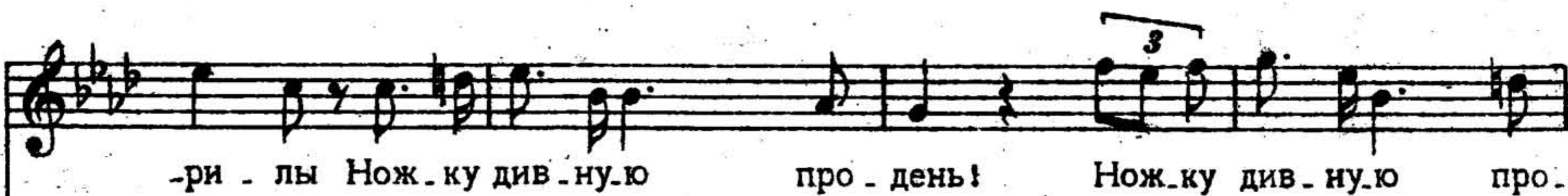
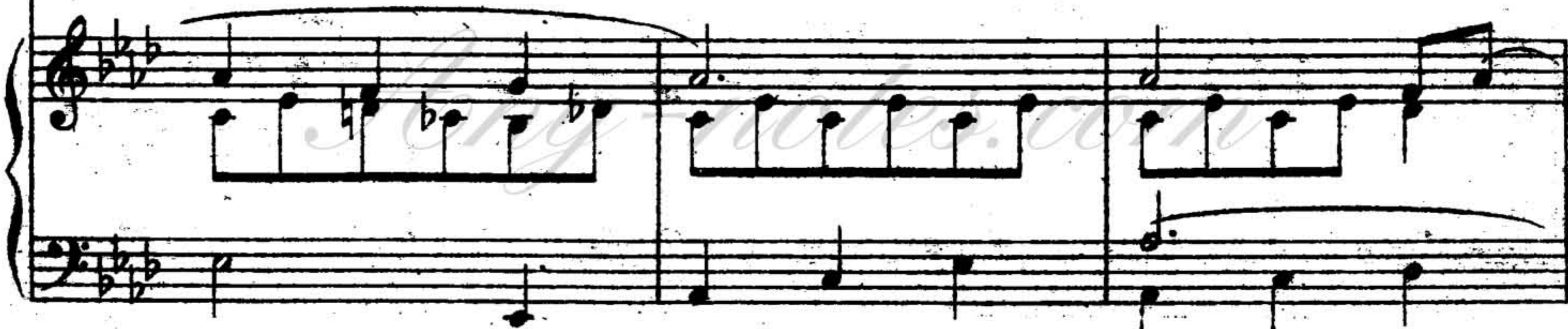
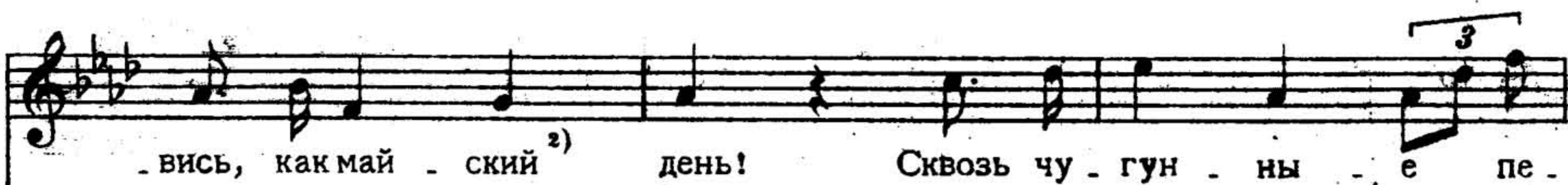
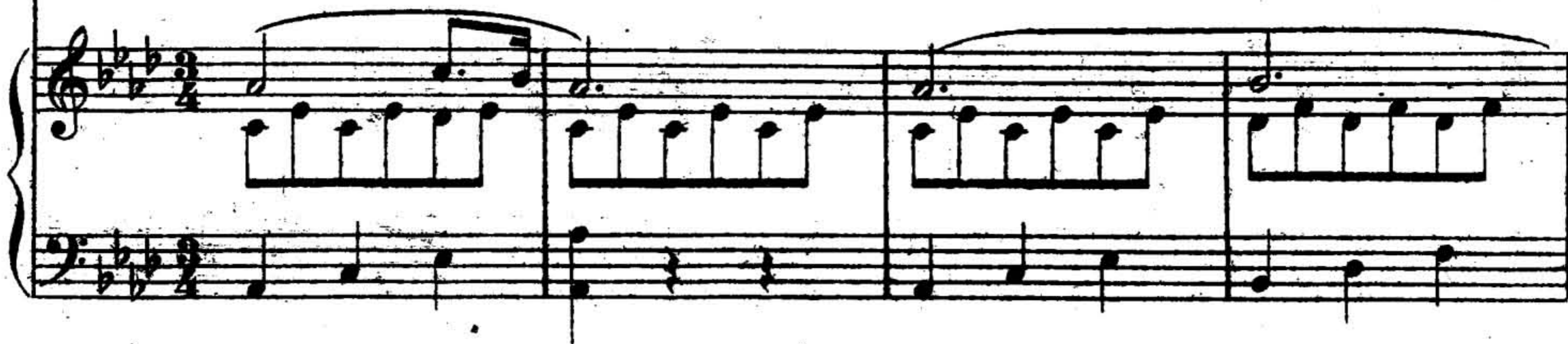

1) У Пушкина: *Скинь*

2) У Пушкина: *яркий*

Муз-звуков.рф

день!

Сквозь чу - гун - ны - е пе - ри - лы

Нож

ку

див - ну - ю

про

день,

нож - ку

cres

cen

do

f

ten.

> 1)

див - ну - ю, нож - ку - див - ну - ю про - день!

dim.

f

f

Tempo I

Ноч . . . ной зе .

- фир Стру . ит . . . э . фир . Бе .

This system contains the second vocal line and piano accompaniment. The vocal line continues with the lyrics "- фир Стру . ит . . . э . фир . Бе .". The piano accompaniment maintains the same rhythmic and harmonic structure as the first system.

- жит, . . . шу . мит Гва . дал . . . кви .

cresc.

This system contains the third vocal line and piano accompaniment. The vocal line concludes with the lyrics "- жит, . . . шу . мит Гва . дал . . . кви .". The piano accompaniment includes a *cresc.* (crescendo) marking and ends with a fermata over the final notes.

- вир, Бе - жит, шу - мит Гва -

f *ff* *dim.*

- дал - - - - - кви - вир.

p

pp

Шир-звук. pp